

RECEIVING NO. _____

SP-07-

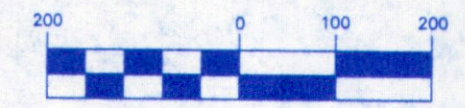

(IN FEET)
1 inch = 200 ft.

LEGEND

- SET 5/8" REBAR W/ YELLOW CAP - "CRUSE 18078"
- △ FOUND DNR MONUMENT
- FOUND PIN & CAP
- x — FENCE

VICINITY MAP

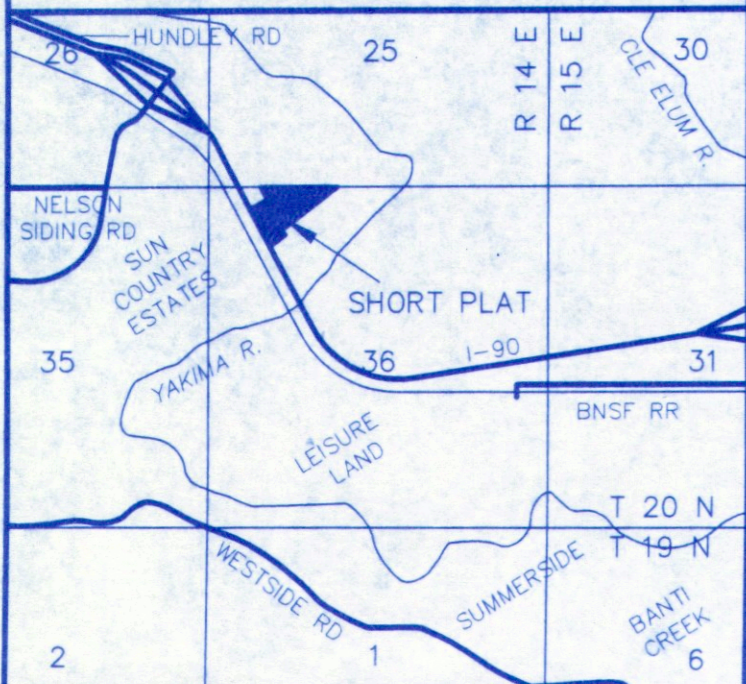

**RIVER WOOD SHORT PLAT
PART OF SECTION 36, T. 20 N., R. 14 E., W.M.
KITITAS COUNTY, WASHINGTON**

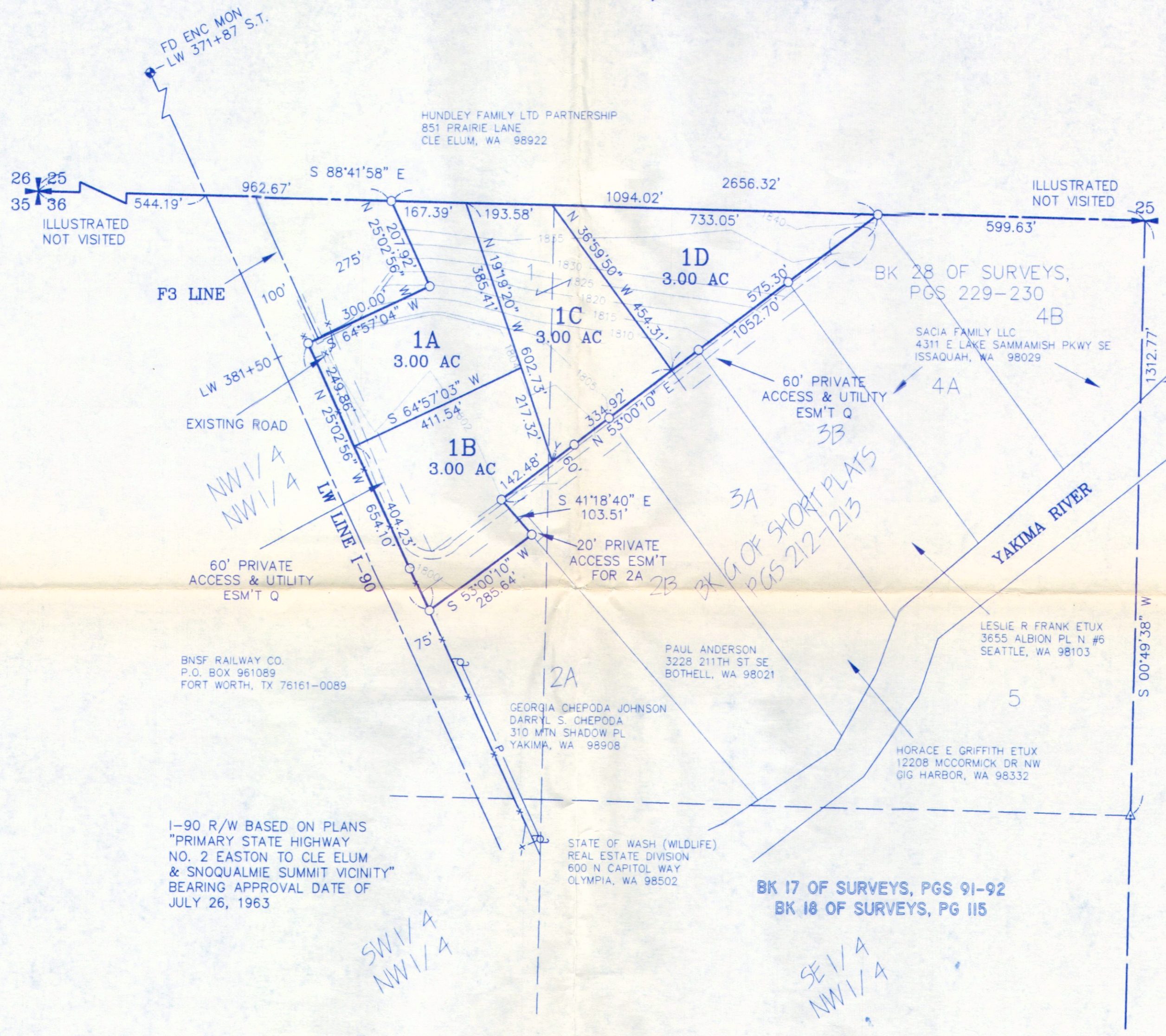

RECEIVED
MAR 01 2007
KITITAS COUNTY
CDS

APPROVALS

KITITAS COUNTY DEPARTMENT OF PUBLIC WORKS
EXAMINED AND APPROVED THIS _____ DAY OF _____ A.D., 200__

DIRECTOR, DEPARTMENT OF PUBLIC WORKS

KITITAS COUNTY HEALTH DEPARTMENT
PRELIMINARY INSPECTION INDICATED SOIL CONDITIONS MAY ALLOW USE OF SEPTIC TANKS AS A TEMPORARY MEANS OF SEWAGE DISPOSAL FOR SOME BUT NOT NECESSARILY ALL BUILDING SITES WITHIN THIS SHORT PLAT. PROSPECTIVE PURCHASERS OF LOTS ARE URGED TO MAKE INQUIRIES AT THE COUNTY HEALTH DEPARTMENT ABOUT ISSUANCE OF SEPTIC TANK PERMITS FOR LOTS.

DATED THIS _____ DAY OF _____ A.D., 200__

KITITAS COUNTY HEALTH OFFICER

CERTIFICATE OF COUNTY PLANNING DIRECTOR
I HEREBY CERTIFY THAT THE RIVER WOOD SHORT PLAT HAS BEEN EXAMINED BY ME AND FIND THAT IT CONFORMS TO THE COMPREHENSIVE PLAN OF THE KITITAS COUNTY PLANNING COMMISSION.

DATED THIS _____ DAY OF _____ A.D., 200__

KITITAS COUNTY PLANNING DIRECTOR

CERTIFICATE OF KITITAS COUNTY TREASURER
I HEREBY CERTIFY THAT THE TAXES AND ASSESSMENTS ARE PAID FOR THE PRECEDING YEARS AND FOR THIS YEAR IN WHICH THE PLAT IS NOW TO BE FILED. PARCEL NO. 20-14-36022-0002

DATED THIS _____ DAY OF _____ A.D., 200__

KITITAS COUNTY TREASURER

NAME AND ADDRESS - ORIGINAL TRACT OWNERS

NAME: GEORGIA CHEPODA JOHNSON
DARRYL S. CHEPODA
ADDRESS: 310 MTN. SHADOW PL.
YAKIMA, WA 98908
PHONE: (509) 972-3110

EXISTING ZONE: R-3
SOURCE OF WATER: INDIVIDUAL WELLS
SEWER SYSTEM: SEPTIC TANKS
WIDTH AND TYPE OF ACCESS: 60' PRIVATE EASEMENT

NO. OF SHORT PLATTED LOTS: FOUR (4)
SCALE: 1" = 200'

SUBMITTED ON: _____
AUTOMATIC APPROVAL DATE: _____
RETURNED FOR CAUSE ON: _____

AUDITOR'S CERTIFICATE
Filed for record this _____ day of _____
2007, at _____ M., in Book I of Short Plats
at page(s) _____ at the request of Cruse & Associates.

JERALD V. PETTIT by: _____
KITITAS COUNTY AUDITOR

SURVEYOR'S CERTIFICATE
This map correctly represents a survey made by me or under my direction in conformance with the requirements of the Survey Recording Act at the request of GEORGIA JOHNSON in JANUARY of 2007.

Charles A. Cruse, Jr.
CHARLES A. CRUSE, JR.
Professional Land Surveyor
License No. 18078
DATE: 3-1-07
EXPIRES: 6/8/07

CRUSE & ASSOCIATES
PROFESSIONAL LAND SURVEYORS
217 E. Fourth St. P.O. Box 959
Ellensburg, WA 98926 (509) 962-8242
RIVER WOOD SHORT PLAT

